

Patient report

Bio-Rad DATE: 09/17/2019
D-10 TIME: 03:56 PM
S/N: #DJ4I016123 Software version: 4.30-2
Sample ID: 10587362
Injection date 09/17/2019 03:15 PM
Injection #: 24 Method: HbA1c
Rack #: --- Rack position: 1

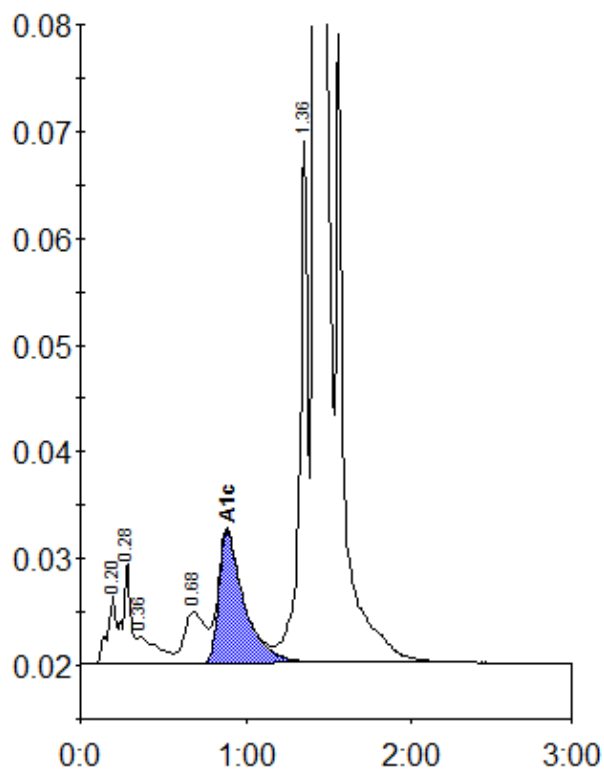

Peak table - ID: 10587362

Peak	R.time	Height	Area	Area %
A1a	0.20	6474	23517	0.8
A1b	0.28	9553	32200	1.1
Unknown	0.36	2535	21629	0.7
LA1c/CHb-1	0.68	4873	42333	1.5
A1c	0.89	12402	132186	6.2
P3	1.36	48824	166559	5.7
A0	1.42	774297	2478676	85.6
Total Area:		2897098		

Concentration:	%
A1c	6.2